AQHA
AMERICAN QUARTER HORSE ASSOCIATION

Certificate of Registration

Registered Name
DB KELLYS DUNIT

Registration Number
4954365

Color
BAY

Foaling Date
MARCH 13, 2007

State/Country Foaled
ITALY

Gender
MARE

Breeder
BELLESIA DANILO
10040 CUMIANA (T, ITALY

Current Owner
BELLESIA DANILO
10040 CUMIANA (T, ITALY

Date Acquired
MARCH 13, 2007

Date Issued
OCTOBER 15, 2007

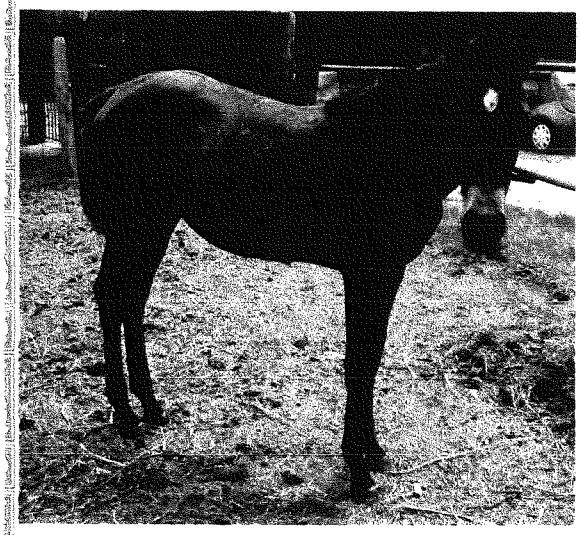

Markings
STAR. BRANDED DB ON RIGHT THIGH. NO OTHER MARKINGS.

This is to certify the above named and described horse has been registered with the American Quarter Horse Association. This certificate is issued in sole reliance on written application submitted by the owner at time of foaling without further verification by AQHA. Ownership of this certificate is retained by AQHA, and issued upon express condition that AQHA has the continuing privilege to demand immediate return thereof for correction, cancellation, or any other official reason AQHA rules, and pending resolution of the matter, AQHA may retain possession thereof.

Executive Vice President

SIRE Side of Pedigree

- **Dunit Return** (1996) 3468123
  - **Hollywood Dun It** (1983) 2086591
    - **Hollywood Jac 86** (1967) 0592185
    - **Blossom Berry** (1975) 1081922
  - **Ima Spanish Skip** (1979) 1552661
    - **Skip'n Stage** (1974) 1004044
    - **Spanish Tulip** (1974) 1035330

DAM Side of Pedigree

- **San Paolo Kelly** (1987) 2682620
  - **Bill Van** (1971) 0812111
    - **Okie Leo** (1956) 0062301
    - **Princess Cay** (1958) 0116925
  - **Sheik W Bar** (1967) 0584175
    - **Sheik W** (1946) 0083859
    - **Hall's Ceebars** (1962) 0236870

The name at the top of this certificate listed as Current Owner is the present owner of this horse as shown on the records of American Quarter Horse Association. If ownership changes have occurred, up to three previous owners are listed below. All other ownership records are on file in the AQHA office.

(Physical Address)
1600 Quarter Horse Drive
Amarillo, TX 79104

Telephone: (806)376-4811
www.aqha.com

(Mailing Address)
P.O.Box 200
Amarillo, Texas 79168